SANCTUS I ad libitum
(ENGLISH ADAPTATION)

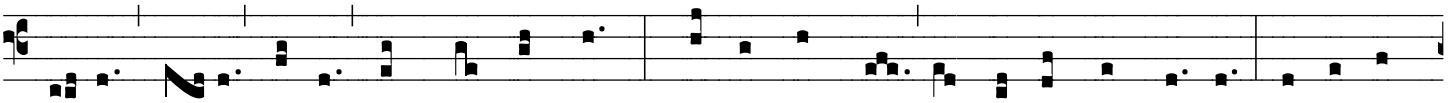

Ho-ly, * ho- ly, ho-ly Lord God of hosts. Heaven and earth are full of your glo-ry. Hosanna

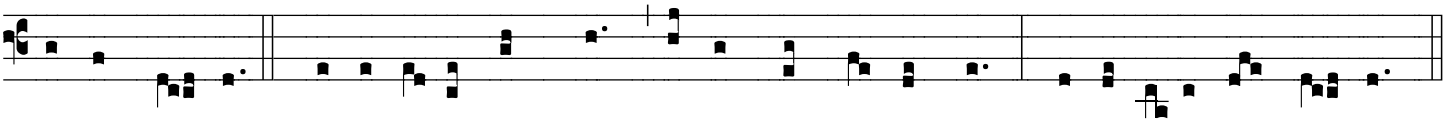

in the high-est. Blessed is he who comes in the name of the Lord. Hosanna in the high-est.