

SUNDAY XXXII THROUGH THE YEAR

'Proper' of the Mass

Set to Gregorian Tones
With Organ Accompaniment

by

Samuel F. Weber, O.S.B.

2005

The 'Proper' of the Mass
for Sundays and Solemnities of the Liturgical Year
commissioned by
Prince of Peace Catholic Church,
Taylors, SC.

2005

Acknowledgements

The English translation of the Psalm responses, the Gospel Acclamation verses, from *The Lectionary for Mass* © 1968, 1981, 1997, ICEL ; the English translation of the Entrance and Communion Antiphons from *The Roman Missal* © 1973 ICEL, Washington, D.C. All rights reserved.

Translations of the Offertory Verse and Psalms for the Introit and Communion prepared by the editor to accord with the requirements of *Liturgiam Authenticam*. These translations are based on the *Douai-Reims version*, as well as *The Book of Psalms* © 1950 and 1995 by the Confraternity of Christian Doctrine, Washington, D.C., and *The Revised Standard Version, An Ecumenical Edition* © 1973 by Division of Christian Education of the National Council of Churches of Christ in the United States of America.

Harmonizations of Latin Psalm tones adapted by the editor from the settings of Carlo Rossini in his classic work '*Proper*' of the Mass for the Entire Liturgical Year, 1933 ff., and from the various harmonizations of Achille Bragers.

English tones and harmonizations by Samuel F. Weber, O.S.B.

Musical settings and compilation © 2005 Saint Meinrad Archabbey, St. Meinrad, IN 47577 U.S.A. All rights reserved.

On the cover : MEDIEVAL CHOIR, Anonymous woodcut from *Der Spiegel des Menschlichen lebens*. Augsburg, 1479.

Contact the editor :

Rev. Samuel F. Weber, O.S.B.
Wake Forest University
The Divinity School
Box 7719
Winston-Salem, NC 27109-7719 U.S.A.
TEL 336.758.4289
EMAIL webersf@wfu.edu

One copy of this project is made available to interested parties for educational purposes only, on a not-for-profit, not for publication basis, for private distribution only. It is hoped that this project will result in a permanent resource once the expected English translation of the *Missale Romanum* (2003) is promulgated.

SUNDAY XXXII THROUGH THE YEAR

Introit

Intret oratio mea.

Psalm 87 : 3

Antiphon :

1. Let my prayer * come be- fore you, O Lord, lis- ten, and an- swer me.

Psalm Verse

Domine Deus salutis meae.

Psalm 87 : 2

1. O Lord, my God, by day I cry out; * at night I call for help in your pres- ence.

Gloria Patri

1. Glo- ry be to the Fa-ther, and to the Son, and to the Ho- ly Spir- it. * As

it was in the be-gin-ning, is now and ev- er shall be, world with- out end. A- men.

The Antiphon is repeated.

Sunday XXXII Through the Year

INTROIT

Psalm Verse

Domine Deus salutis meae.

Psalm 87 : 2

1. O Lord, my God, by day I cry out; * at night I call for help in your presence.

Sunday XXXII Through the Year

INTROIT

Gloria Patri :

1. Glo- ry be to the Fa- ther, and to the Son, and to the Ho- ly Spir- it. * As

it was in the be- gin- ning, is now and ev- er shall be, world with- out end. A- men.

Sunday XXXII Through the Year

INTROIT

At the repetition of the Introit Antiphon :

1. Let my prayer come be- fore you, O Lord, lis- ten, and an- swer me.

Sunday XXXII Through the Year

INTROIT

Psalm Verses : Mode I

Unison with organ *or* SATB a cappella

Verses

Domine, Deus salutis meæ.

Pss 87 & 89

1. O Lord, my God, by day *I cry out* ;
at night I call for help *in your presence*.
Let my prayer *come before* you ;
incline your ear to my *call for help*. (R.)
2. My eyes have grown dim *through affliction* ;
daily I call upon you, *O Lord*.
Are your wonders made known *in the darkness*,
or your justice in the land *of oblivion* ? (R.)
3. But I, O Lord, *cry out to you* :
with my morning prayer I wait upon you.
Why, O Lord, do you **reject** me ?
why hide from *me your face* ? (R.)
4. I am afflicted and in agony *from my youth* ;
I am dazed with the burden of your dread.
Companion and neighbor you have taken away *from me* ;
my only *friend is darkness*. (R.)
5. O Lord, you have *been our refuge*
through all generations.
Before the mountains were begotten /
and the earth and the world *were brought forth*,
from everlasting to everlasting *you are God*. (R.)

Introit

Metrical Psalm.

Cf. Tietze, Christoph. *Hymn Introits for the Liturgical Year: The Origin and Early Development of the Latin Texts*. Chicago: Hillenbrand Books, 2005. ISBN 1-59525-011-5.

Liturgical Training Publications
1800 North Hermitage Avenue
Chicago, IL 60622-1101

TEL 1-800-933-7094

FAX 1-800-933-7094

email orders and web site: www.ltp.org

Sunday XXXII Through the Year

Responsorial Psalm (A)

Sitivit in te anima mea.

Ps 62 : 2b

4. My soul * is thirst-ing for you, O Lord my God.

Psalm Tone

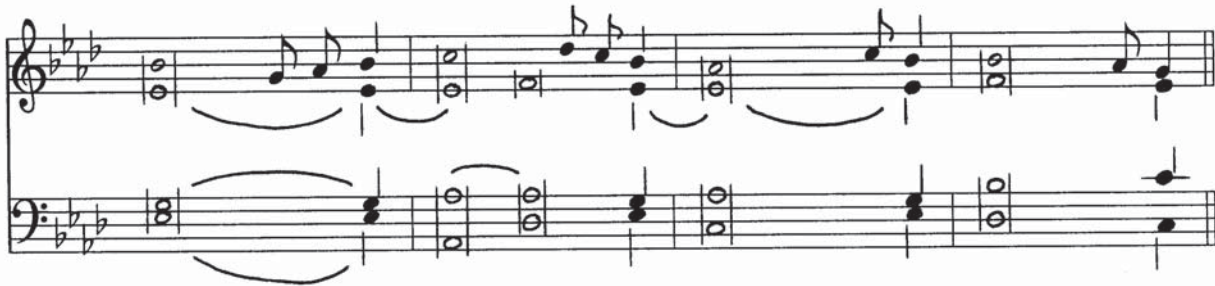

Verses

Ps 62 : 2. 3-4. 5-6. 7-8

1. O God, you are my God *whom I seek* ;
for you my flesh pines / *and my soul* thirsts
like the *earth, parched*,
lifeless and without *water*. (R:)
2. Thus have I gazed toward you *in the sanctuary*
to see your power *and your glory*,
For your kindness is a greater good *than life* ;
my lips shall *glorify you*. (R:)
3. Thus will I bless you *while I live* ;
lifting up my hands, / I will call *upon your name* .
As with the riches of a banquet shall my soul *be satisfied*,
and with exultant lips / my mouth *shall praise you*. (R:)
4. I will remember you *upon my couch*,
and through the night-watches / I will *meditate on you* :
You are *my help*,
and in the shadow of your wings / I shout *for joy*. (R:)

Sunday XXXII Through the Year

Responsorial Psalm (B)

Lauda, anima mea, Dominum !

Ps 146 : 1b

8. Praise the Lord my soul !

Psalm Tone. 8

Verses

Ps 145 : 7. 8-9. 9-10

1. The Lord keeps faith *forever*,
secures justice for the oppressed,
gives food *to the hungry*.
The Lord sets captives free. (R:)
2. The Lord gives sight to *the blind*.
The Lord raises up those who were bowed down ;
the Lord *loves the just*.
The Lord protects strangers. (R:)
3. The fatherless and the widow he *sustains*,
but the way of the wicked he thwarts.
The Lord shall *reign forever* ;
your God, O Zion, through all generations. (R:)

Sunday XXXII Through the Year

Responsorial Psalm (C)

Satiabor, cum evangelavero.

Ps 16 : 15b

5. Lord, when your glo- ry ap- pears, my joy will be full.

Psalm Tone. 5

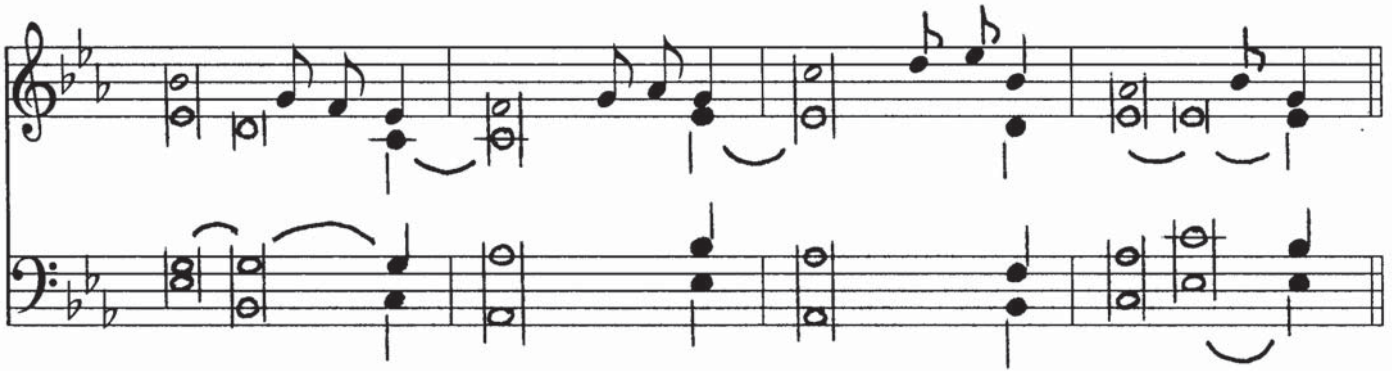

Psalm Tone by Tobias Colgan, O.S.B., adapted. Harmonization by Samuel F. Weber, O.S.B.

Verses

Psalm 16. 5-6. 8. 15

1. Hear, O Lord, *a just suit* ;
attend *to my outcry* ;
hearken *to my prayer*
from lips without deceit. (R̄)
2. My steps have been steadfast *in your paths*,
my feet *have not faltered*.
I call upon you / for you will answer *me, O God* ;
incline your ear to me ; / hear my word. (R̄)
3. Keep me as the apple of your eye,
hide me in the shadow *of your wings*.
But I in justice shall *behold your face* ;
on waking / I shall be content in *your presence*. (R̄)

Sunday XXXII Through the Year

Alleluia

8. Al- le- lu- ia, al- le- lu- ia, al- le- lu- ia.

Or :

8. Al- le- lu- ia, al- le- lu- ia, al- le- lu- ia.

Or :

Organ accompaniment by Carlo Rossini

Sunday XXXII Through the Year

MODE 8

Verse (A)

Vigilate et estote parati.

Matthew 24 : 42a. 44

Stay awake *and be ready* ! *

For you do not know on what day your *Lord will come* .

Verse (B)

Beati pauperes spiritu.

Mt 5 : 3

Blessèd are the *poor in spirit*, *

for theirs is the *kingdom of heaven*.

Verse (C)

Jesus Christus est primogenitus mortuorum.

Ap 1 : 5a. 6b

Jesus Christ is the firstborn *of the dead* ; *

to him be glory and power, / forever *and ever*.

Offertory

Domine, vivifica me.

Psalm 118 : 107. 125

8. Di- rect my steps * ac- cord- ing to your word, and let no i- ni- qui- ty

have do- min- ion o- ver me, O Lord, my God.

Verse

Suscipe me, Domine.

Psalm 118 : 116

8. Up- hold me, O Lord, ac- cord- ing to your pro- mise that I may live, * and do not dis-

ap- point me in my hope.

SATB harmony verse, p. 19

Sunday XXXII Through the Year

Communion (Option 1)

Dominus regit me.

Psalm 22 : 1-2

6. The Lord is my shep- herd ; * there is noth- ing I shall want. In green pas- tures

he gives me rest, he leads me be- side the wa- ters of peace.

Suggested performance practice : 1. Antiphon, 2. Chant verse, 3. Harmony verse, 4. Antiphon repeated.

PSALM VERSES (unison, with organ)

6. You prepare a table before me in the presence of my en- e- mies ; * you anoint my head with oil, my cup o- ver-flows.

(unison, with organ or SATB a cappella)

Surely goodness and kindness
shall follow me / all the

days of my life ; and I shall dwell in the | house of the Lord for- ev- er.

Based on a tone by Carlo Rossini

Sunday XXXII Through the Year

Communion (Option 2)

Cognoverunt discipuli.

Luke 24 : 35

6. The dis- ci- ples * rec- og- nized the Lord Je- sus in the break- ing of bread.

Suggested performance practice : 1. Antiphon, 2. Chant verse, 3. Harmony verse, 4. Antiphon repeated.

PSALM VERSES (unison, with organ)

6. You prepare a table before me in the presence of my en- e- mies ; * you anoint my head with oil, my cup o- ver- flows.

(unison, with organ or SATB a cappella)

Surely goodness and kindness shall follow me / all the days of my life ; and I shall dwell in the house of the Lord for- ev- er.

Based on a tone by Carlo Rossini

Sunday XXXII Through the Year

Psalm during Communion

Psalm Tone. Mode 5

Verses

Dominus regit me.

Ps 22

1. The Lord is my shepherd ; I *shall not want* ;
he makes me lie down in *green pastures*.
he leads me *beside still waters* ;
he refreshes my **soul**. (R̄.)
2. Even though I walk through the valley of the shadow of **death**,
I fear no evil ; / for you are at my side
with your rod *and your staff*
that give me **comfort**. (R̄.)
3. You prepare a *table before* me
in the sight of my **foes** ;
you anoint my *head with oil* ,
my cup overflows. (R̄.)
4. Surely goodness and mercy *shall follow* me
all the days of my **life** ;
and I shall dwell in the house of *the Lord*
for years to **come**. (R̄.)

A NOTE ON THE PERFORMANCE OF THE INTROIT

The settings given here are arranged for Prince of Peace Church, where they are performed thus :

ENTRANCE PROCESSION

1. The bell rings. All stand.
2. Celebrant and ministers begin the procession.
3. The choir sings the Introit Antiphon, Psalm Verse, *Gloria Patri*, and repeats the Introit Antiphon *recto tono*.

INCENSATION OF THE ALTAR AND CRUCIFIX

4. The choir is concluding the Introit as the celebrant and ministers reach the altar. They reverence. The celebrant begins to fill the thurible with incense.
5. The organ intones the chorale melody for the metrical hymn, playing the whole melody through once.
6. Choir and congregation sing the metrical Psalm as the celebrant is incensing the altar and crucifix.
 - a. The whole Psalm may be sung in unison by all.
 - b. The choir may alternate with the congregation, singing the even number verses in unison, or in four part harmony, *a capella*. This is indicated in the program.
 - c. The organist may provide organ interludes. Festive instruments may be used on greater feasts. Varied hymn accompaniments are encouraged from verse to verse.

AT THE CHAIR

7. The celebrant concludes the incensation, and takes his place at the chair. The metrical Psalm concludes.
 - a. The singing of the metrical Psalm is timed so as to conclude with the arrival of the celebrant at the chair.
 - b. Some verses of the metrical Psalm may be omitted if they are not needed. The final verse, the Doxology, is always included and never omitted.
 - c. The Introit covers the action of the entrance of celebrant and ministers and the incensation of the altar. The singing should not be unduly prolonged at this point, although it may continue a bit if necessary.

PSALM VERSES

8. Psalm verses are provided for other communities if they choose not to use the metrical Psalm version. As indicated, the Introit Antiphon is repeated after the verses.

ADAPTATION

9. Prince of Peace is a large church in the romanesque style that allows for an extended entrance rite. Smaller churches and communities will adapt this plan to suit their particular needs.

Sunday XXXII Through the Year

Offertory : Verse

SATB or unison with organ accompaniment

Illumina faciem tuam.

Ps 118 : 135. 127 (Vulg.)

8. Let your countenance shine up- on your ser- vant : for I love your commands

more than gold, how- ev- er fine. *Ant.* Di- rect my steps.

Based on a psalm tone by Carlo Rossini

