

SUNDAY XI THROUGH THE YEAR

'Proper' of the Mass

**Set to Gregorian Tones
With Organ Accompaniment**

by

Samuel F. Weber, O.S.B.

2007

The 'Proper' of the Mass
for Sunday XI ' Per annum '
commissioned by
The Church Music Association of America
for its
Sacred Music Colloquium 2007
held at
The Catholic University of America.
2007

Acknowledgements

The English translation of the Psalm responses, the Gospel Acclamation verses, from *The Lectionary for Mass* © 1968, 1981, 1997, ICEL ; the English translation of the Entrance and Communion Antiphons from *The Roman Missal* © 1973 ICEL, Washington, D.C. All rights reserved.

Translations of the Psalms based on *The Book of Psalms* © 1950 and 1995 by the Confraternity of Christian Doctrine, Washington, D.C.

Translation of the Offertory Verse based on the *Douai-Reims version*.

Harmonizations of Latin Psalm tones indebted to Carlo Rossini and his classic work '*Proper' of the Mass for the Entire Liturgical Year, 1933 ff.*

English tones and harmonizations by Samuel F. Weber, O.S.B.

Musical settings and compilation © 2007 Saint Meinrad Archabbey, St. Meinrad, IN 47577 U.S.A. All rights reserved.

On the cover : MEDIEVAL CHOIR, Anonymous woodcut from *Der Spiegel des Menschlichen lebens*. Augsburg, 1479.

Contact the editor :

Rev. Samuel F. Weber, O.S.B.
Wake Forest University
The Divinity School
Box 7719
Winston-Salem, NC 27109-7719 U.S.A.
TEL 336.758.4289
EMAIL webersf@wfu.edu

One copy of this project is made available to interested parties for educational purposes only, on a not-for-profit, not for publication basis, for private distribution only. It is hoped that this project will result in a permanent resource once the expected English translation of the *Missale Romanum* (2003) is promulgated.

Introit. Mode 4

Exaudi, Domine.

Ps 26

IV

HEAR, O Lord, * the sound of my call : be my helper :

for- sake me not : despise me not, O God my Sa- vior.

Verses.

∇ 1

THE Lord is my light and my sal-va-tion ; * whom

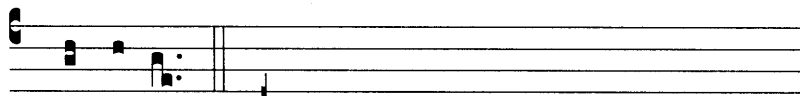

should I fear ?

∇ 2

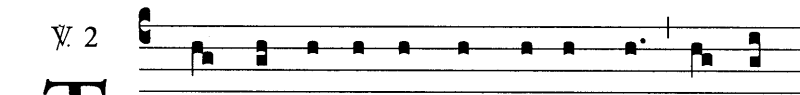

THough an ar- my encamped against me, my heart

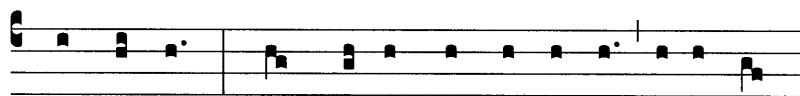

would not fear ; * though war be waged up- on me, e-ven then

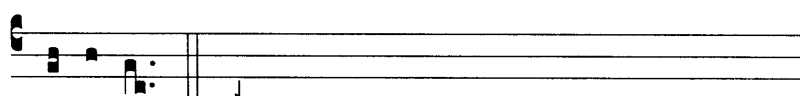

will I trust.

∇ 3

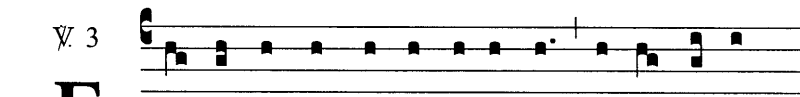

FOR he will hide me in his a-bode in the day of

trou-ble ; * He will conceal me in the shelter of his tent, he will

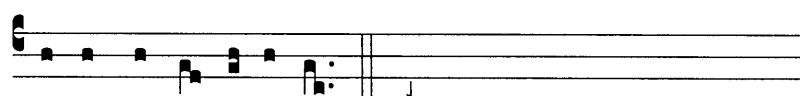

set me high up- on a rock.

♩ 4

G Lo-ry be to the Fa-ther, and to the Son, and to the

Ho-ly Spir-it. As it was in the be-ginning, is now and ev-er

shall be, world without end. A- men.

INTROIT — PSALM 26

ENGLISH PSALM TONE

Hear, O Lord.

The Lord is my light and *my salvation* ;
 whom should *I fear* ?
 The Lord is *my life's refuge* ;
 of whom should I *be afraid* ?

One thing I ask of the Lord ; / *this I seek* :
 To dwell in the house of *the Lord*.
 That I may gaze on the loveliness of *the Lord*
 and *contemplate his temple*.

For he will hide me in *his abode*
 in the day of *trouble* ;
 He will conceal me in the shelter of *his tent*,
 he will set me high upon *a rock*.

Even now my head *is held high*
 above my enemies on ev'ry *side*.
 And I will offer in *his tent*
 sacrifices with *shouts of gladness*.

Glory be to the Father, and *to the Son*,
 and to the *Holy Spirit*.
 As it was in the beginning, / is now, and *ever shall be*,
 world without *end. Amen*.

Responsorial Psalm (Year C)

Remitte, Domine.

Ps 31

Refrain

R
t. irreg.

L ORD, forgive the wrong I have done.

Verses

V 1

B Lessed is the one whose fault is tak-en a-way, whose

sin is covered. Blessed the man to whom the Lord imputes not

guilt, in whose spir-it there is no guile. (*R*)

V 2

I acknowledged my sin to you, my guilt I covered

not. I said : " I confess my faults to the Lord, " and you took

a-way the guilt of my sin. (*R*)

V 3

Y OU are my shel-ter ; from distress you will preserve

me ; with glad cries of freedom you will ring me round. (*R*)

V 4

B E glad in the Lord and re-joice, you just ; ex- ult,

all you upright of heart. (*R*)

Gospel Acclamation

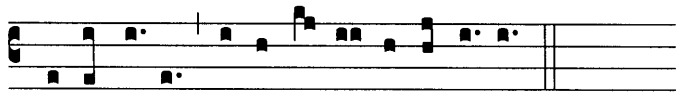
VII
A 
L- le- lu- ia, al- le- lu- ia, al- le- lu- ia.

Verse (Option A)

Deus dilexit nos.

1 Jn 4: 10b

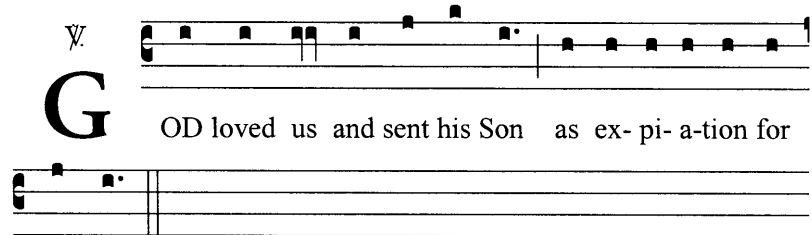
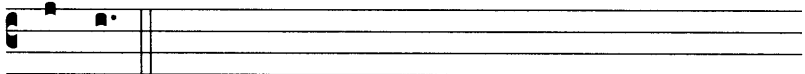
G 
OD loved us and sent his Son as ex- pi- a- tion for

our sins.

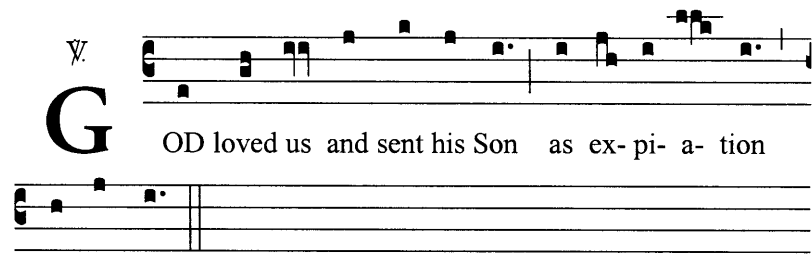
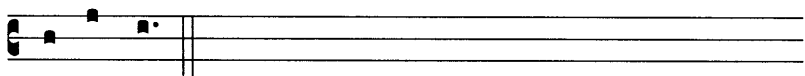
Verse (Option B)

G 
OD loved us and sent his Son as ex- pi- a- tion

for our sins.

Offertory

Benedicam Dominum.

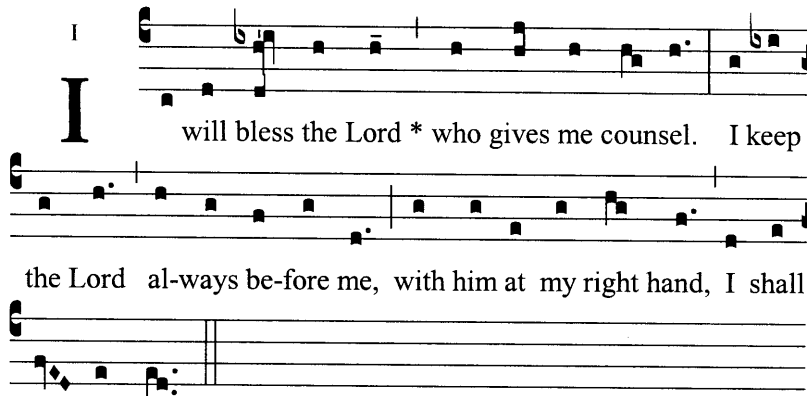
Ps 15

I will bless the Lord * who gives me counsel. I keep
the Lord al-ways be-fore me, with him at my right hand, I shall
not be moved.

KEEP me, O God, for in you I take refuge ; * I say
to the Lord, " My Lord are you. A-part from you I have no
good.

Communion

Unum petii a Domino.

Ps 26

VII

O

NE thing I seek : * to dwell in the house of the Lord

all the days of my life.

Verses

¶ 1

H

E will conceal me in the shel-ter of his tent, * he will

set me high up- on a rock. (R̃)

¶ 2

A

ND I will of-fer in his tent sac-ri-fic-es with shouts

of gladness ; * I will sing and chant praise to the Lord. (R̃)

¶ 3

H

EAR, O Lord, the sound of my call ; * have pit-y on

me and answer me. (R̃)

¶ 4

O

F you my heart speaks ; you my glance seeks ; † your

presence, O Lord, I seek. * Hide not your face from me. (R̃)

INTROIT. Mode 4

4. Hear, O Lord, * the sound of my call; be my help- er: for- sake me not:

de- spise me not, O God my Sa- vior.

4. The Lord is my light and my sal- va- tion; whom should I fear?

♩ 1

4. Though an ar- my en-camp a-gainst me, my heart will not fear; though war

♩ 2

be waged up- on me, e- ven then will I trust.

4. For he will hide me in his a-bode in the day of trou-ble; He will con-ceal

♩. 3

me in the shel-ter of his tent, he will set me high up-on a rock.

4. Glo-ry be to the Fa-ther, and to the Son, and to the Ho-ly Spir-it. As it

♩. 4
Gloria
Patri.

was in the be-gin-ning, is now and ev-er shall be, world with-out end. A-men.

INTROIT — PSALM 26
 ENGLISH PSALM TONE

Hear, O Lord.

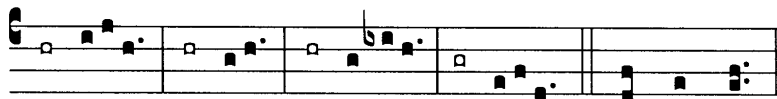
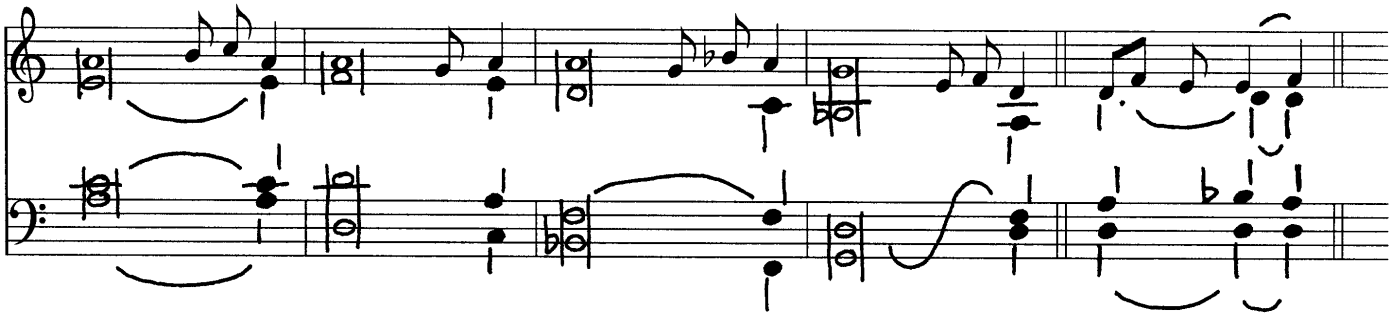

Hear, O Lord.

The Lord is my light and *my salvation* ;
 whom should *I fear* ?
 The Lord is *my life's refuge* ;
 of whom should I *be afraid* ?

One thing I ask of the Lord ; / *this I seek* :
 To dwell in the house of *the Lord*.
 That I may gaze on the loveliness *of the Lord*
 and contemplate *his temple*.

For he will hide me in *his abode*
 in the day *of trouble* ;
 He will conceal me in the shelter *of his tent*,
 he will set me high upon *a rock*.

Even now my head *is held high*
 above my enemies on ev'ry *side*.
 And I will offer *in his tent*
 sacrifices with *shouts of gladness*.

Glory be to the Father, and *to the Son*,
 and to the Holy *Spirit*.
 As it was in the beginning, / is now, and *ever shall be*,
 world without *end. Amen*.

RESPONSORIAL PSALM

REFRAIN

Tonus irregularis

t. irreg. Lord, for- give the wrong I have done.

VERSE 1

Bless- ed is the one whose fault is tak- en a- way, whose sin is cov- ered. Bless- ed

the man to whom the Lord im- putes not guilt, in whose spir- it there is no guile. REFRAIN

VERSE 2

I ac-knowl-edged my sin to you, my guilt I cov-ered not. I said : " I con-fess

my faults to the Lord," and you took a-way the guilt of my sin. REFRAIN

VERSE 3

You are my shel-ter ; from dis-tress you will pre-serve me ; with glad cries of free-dom

you will ring me round. REFRAIN

VERSE 2

I ac-knowl-edged my sin to you, my guilt I cov-ered not. I said : " I con-fess

my faults to the Lord," and you took a-way the guilt of my sin. REFRAIN

VERSE 3

You are my shel-ter ; from dis-tress you will pre-serve me ; with glad cries of free-dom

you will ring me round. REFRAIN

VERSE 4

Be glad in the Lord and re-joice, you just ; ex-ult, all you up-right of heart. REFRAIN.

GOSPEL ACCLAMATIONS

REFRAIN

Mode 7

7. Al- le- lu- ia, al- le- lu- ia, al- le- lu- ia.

VERSE (Option A)

7. God loved us and sent his Son as ex- pi- a- tion for our sins. REFRAIN

VERSE (Option B)

7. God loved us and sent his Son as ex- pi- a- tion for our sins. REFRAIN

OFFERTORY. Mode 1

1. I will bless the Lord* who gives me coun-sel. I keep the Lord al- ways

be- fore me, with him at my right hand, I shall not be moved.

1. Keep me, O God, for in you I take re- fuge ; I say to the Lord, " My Lord

are you. A- part from you I have no good.

COMMUNION. Mode 7

7. One thing I seek : * to dwell in the house of the Lord all the days of my life.

7. He will conceal me in the shel-ter of his tent, * he will set me high up-on a rock.

♩ 1

7. And I will of-fer in his tent / sac-ri-fic-es with shouts of gladness ; * I will sing

♩ 2

and chant praise to the Lord.

7. Hear, O Lord, the sound of my call ; * have pit- y on me and an-swer me.

♩ 3

7. Of you my heart speaks ; you my glance seeks ; your pres-ence, O Lord, I seek. *

♩ 4

Hide not your face from me.